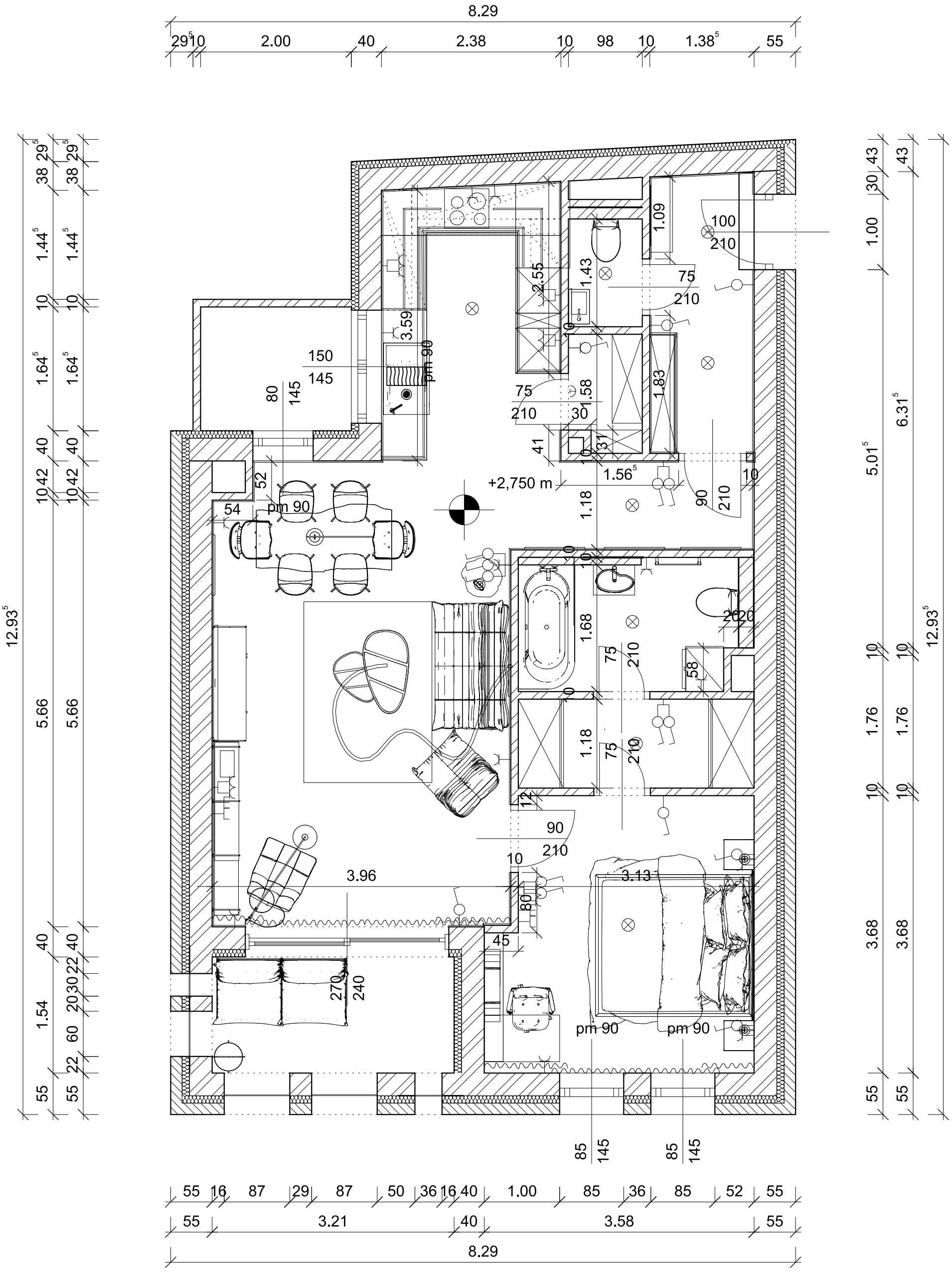
8.29
29 5 10 2.00 40 2.38 10 98 10 1.38 5 55
12.93 5
5.66
1.54
55 16 87 29 87 50 36 16 40 1.00 85 36 85 52 55
55 3.21 40 3.58 55
8.29
+2,750 m
pm 90
3.96
3.13
3.59
2.55
1.43
1.09
1.58
1.83
1.56 5
1.18
1.68
2.20
150
145
80
52
54
270
240
45
100
210
75
90
85
145
6.31 5
5.01 5
1.00
1.76
3.68
12.93 5

97070